

REVISED	STATE	ROUTE	COUNTY	SHEET NO.
			PROJECT	
	VA.	659	CRCP-2022-0017	1

DESIGN FEATURES RELATING TO CONSTRUCTION OR TO REGULATION AND CONTROL OF TRAFFIC MAY BE SUBJECT TO CHANGE AS DEEMED NECESSARY BY THE DEPARTMENT

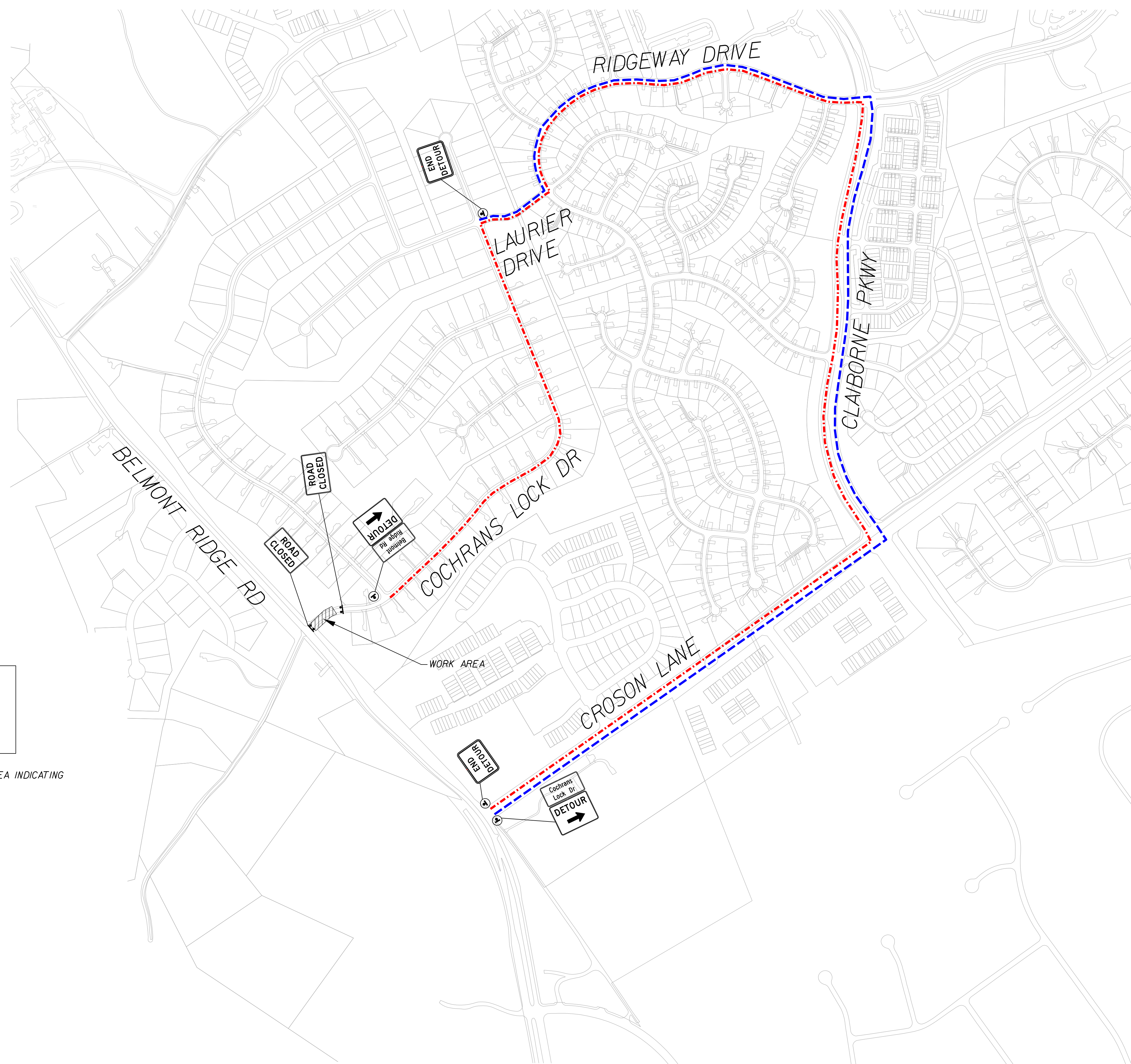
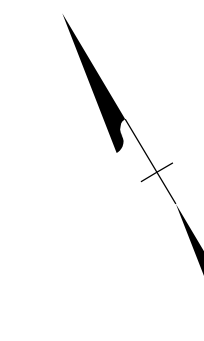

LEGEND

	COCHRANS LOCK DRIVE DETOUR ROUTE
	BELMONT RIDGE ROAD DETOUR ROUTE
	WORK AREA

NOTE: SIGNS WILL BE POSTED IN AREA INDICATING DIRECTION OF DETOUR ROUTE.

SCALE	PROJECT	SHEET NO.
0 350' 700'	CRCP-2022-0017	1