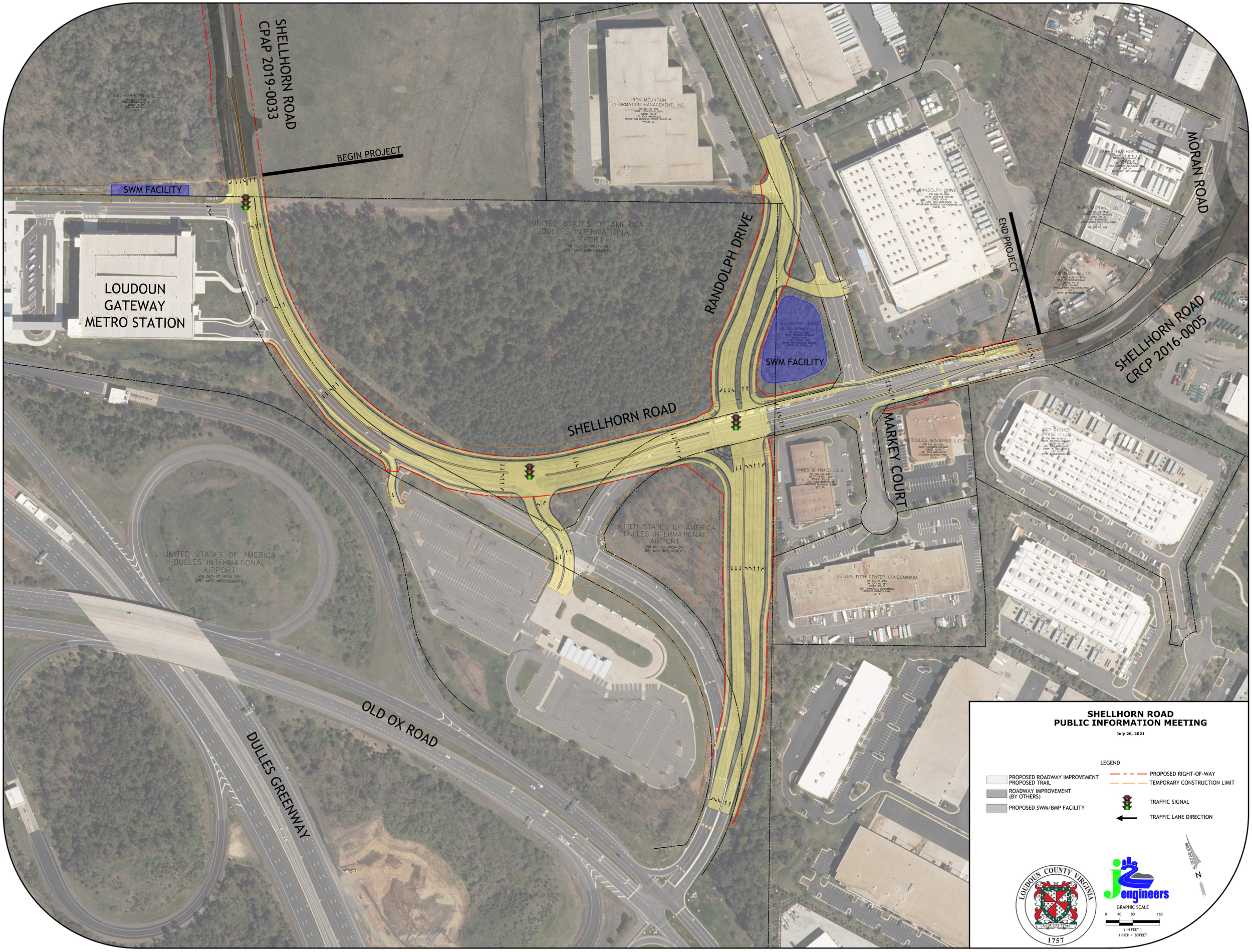
SHELLHORN ROAD
CPAP 2019-0033
BEGIN PROJECT
SWM FACILITY
LOUDOUN
GATEWAY
METRO STATION
UNITED STATES OF AMERICA
DULLES INTERNATIONAL
AIRPORT
PIN 067-37-9924-001
USE: MISC IMPROVEMENTS
IRON MOUNTAIN
INFORMATION MANAGEMENT, INC.
RANDOLPH DRIVE
SWM FACILITY
END PROJECT
MORAN ROAD
SHELLHORN ROAD
CRCP 2016-0005
SHELLHORN ROAD
MARKEY COURT
HERCULES VENTURES L.C.
HIMES & HIMES L.L.C.
DULLES TECH CENTER CONDOMINIUM
OLD OX ROAD
DULLES GREENWAY
SHELLHORN ROAD
PUBLIC INFORMATION MEETING
July 26, 2021
LEGEND
PROPOSED ROADWAY IMPROVEMENT
PROPOSED TRAIL
ROADWAY IMPROVEMENT
(BY OTHERS)
PROPOSED SWM/BMP FACILITY
PROPOSED RIGHT-OF-WAY
TEMPORARY CONSTRUCTION LIMIT
TRAFFIC SIGNAL
TRAFFIC LANE DIRECTION
LOUDOUN COUNTY VIRGINIA
1757
jengineers
GRAPHIC SCALE
0 40 80 160
(IN FEET)
1 INCH = 80 FEET
N