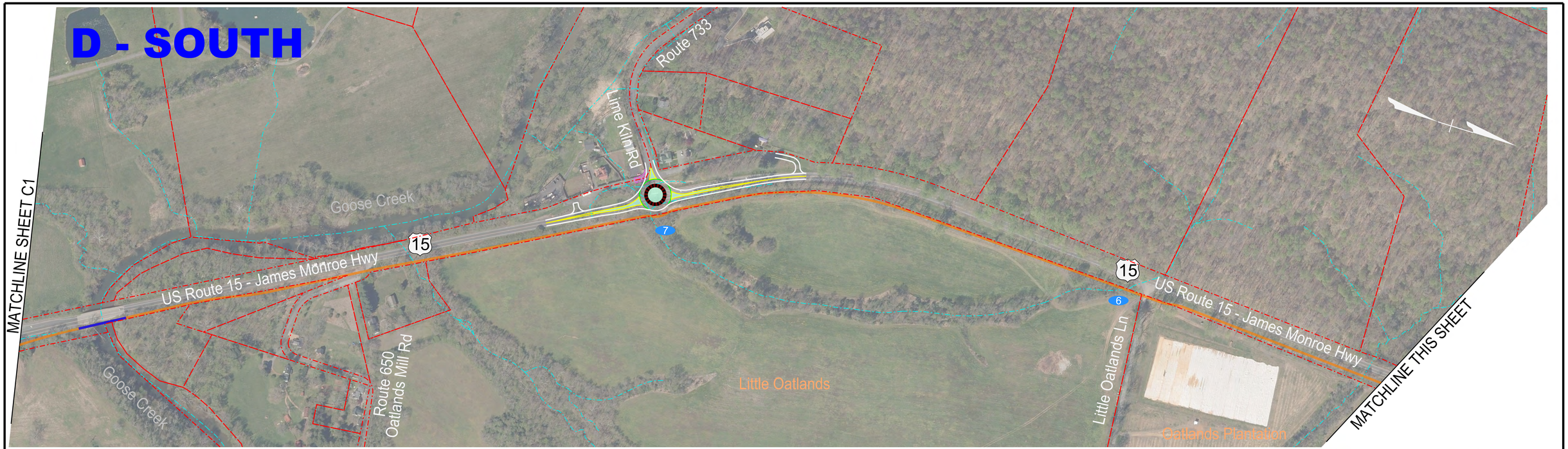

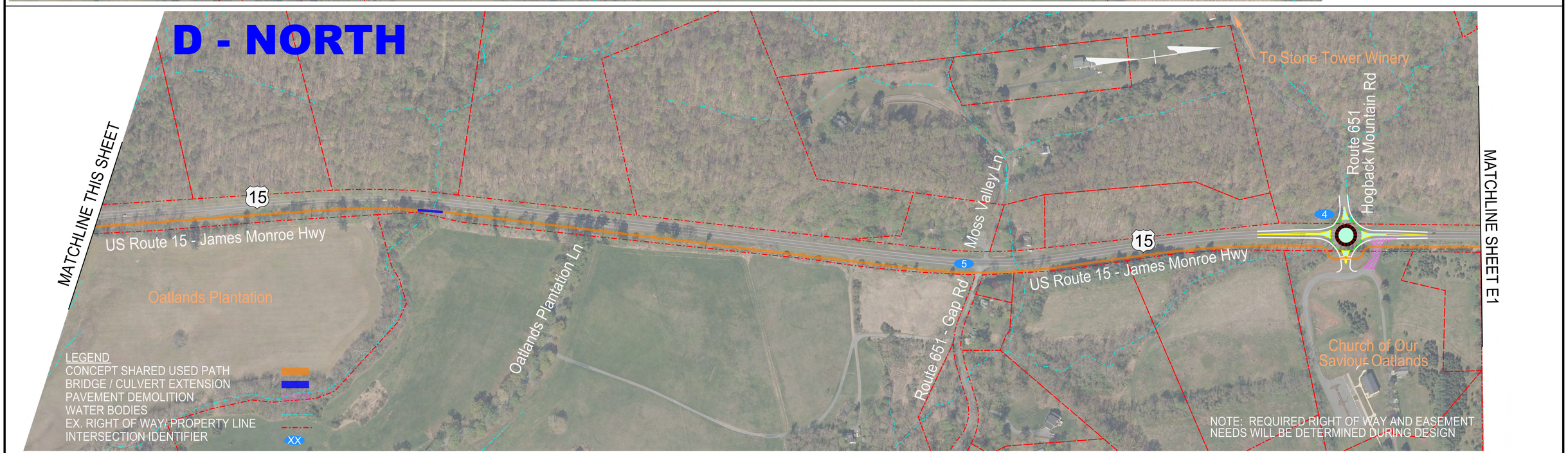

PRELIMINARY WORKING CONCEPT - 04/07/2021

LOUDOUN COUNTY VIRGINIA

ROUTE 15 SOUTH

Safety and Operational Study Leesburg to Prince William County

SEGMENT D - OATLANDS ROAD TO HOGBACK MOUNTAIN RD
OPTION 1 - CONCEPT ROUTE 15 ROAD AND SHARED USED PATH

AECOM

SCALE 0 100' 200'

D1

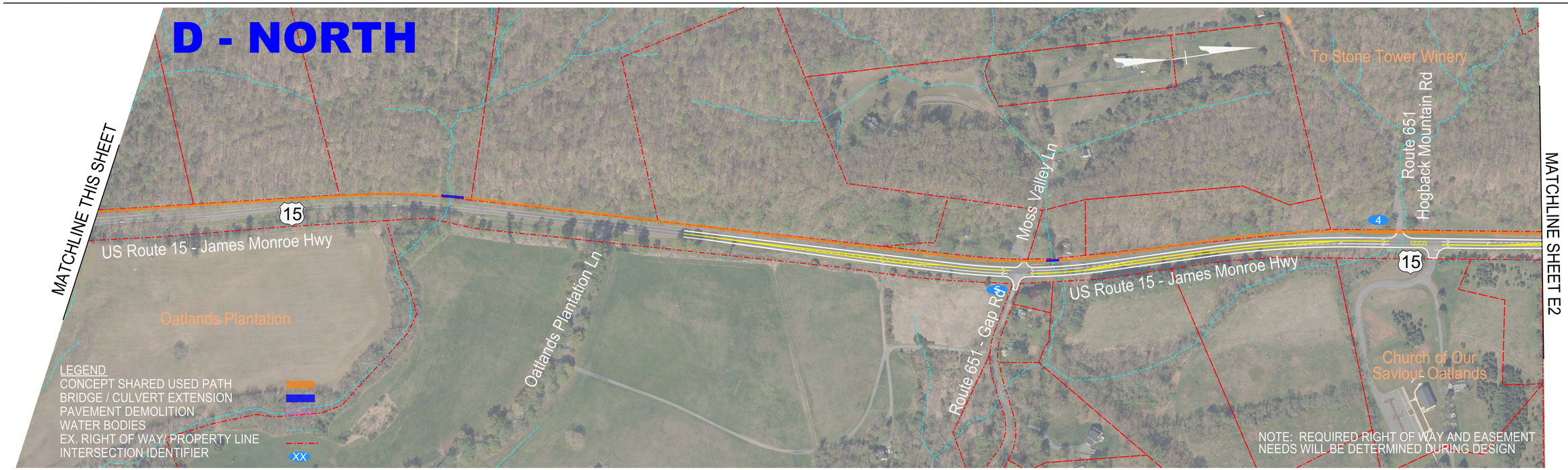

PRELIMINARY WORKING CONCEPT - 04/07/2021

LOUDOUN COUNTY VIRGINIA

ROUTE 15 SOUTH

Safety and Operational Study Leesburg to Prince William County

SEGMENT D - OATLANDS ROAD TO HOGBACK MOUNTAIN RD
OPTION 2 - CONCEPT ROUTE 15 ROAD AND SHARED USED PATH

AECOM

SCALE 0 100' 200'

D2